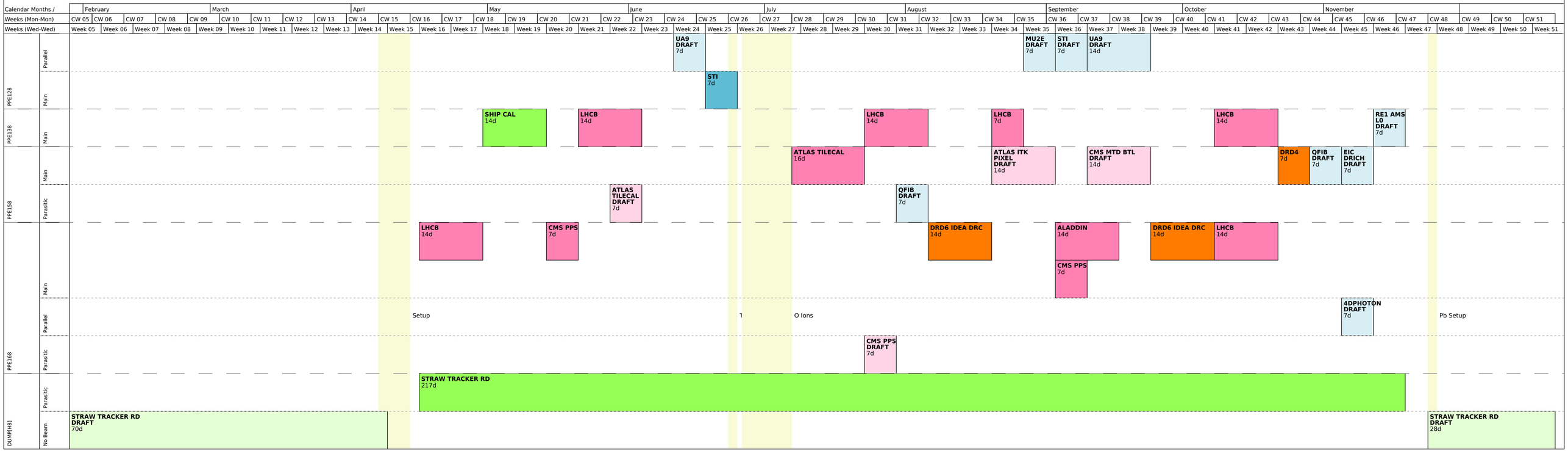[DRAFT] Schedule Runs SPS H8 1.0.0 :: Status 2025-03-27 06:30 (UTC)