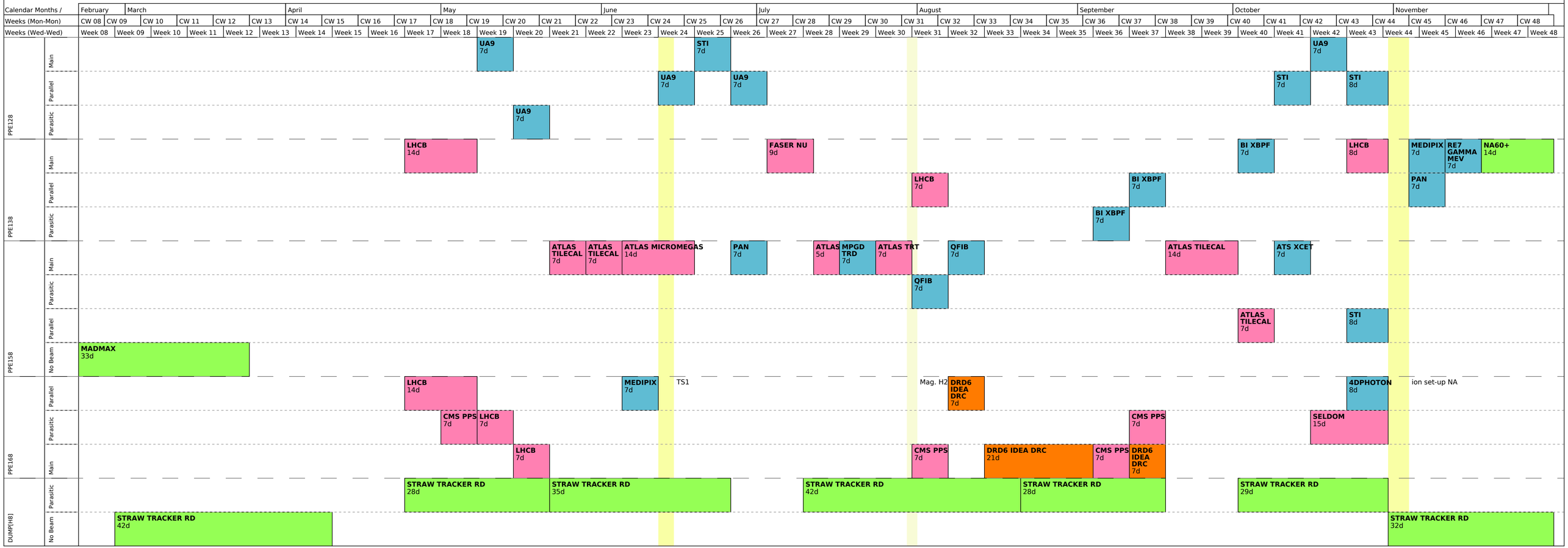Schedule Runs SPS H8 4.1.0 :: Status 2024-10-28 12:00 (UTC)