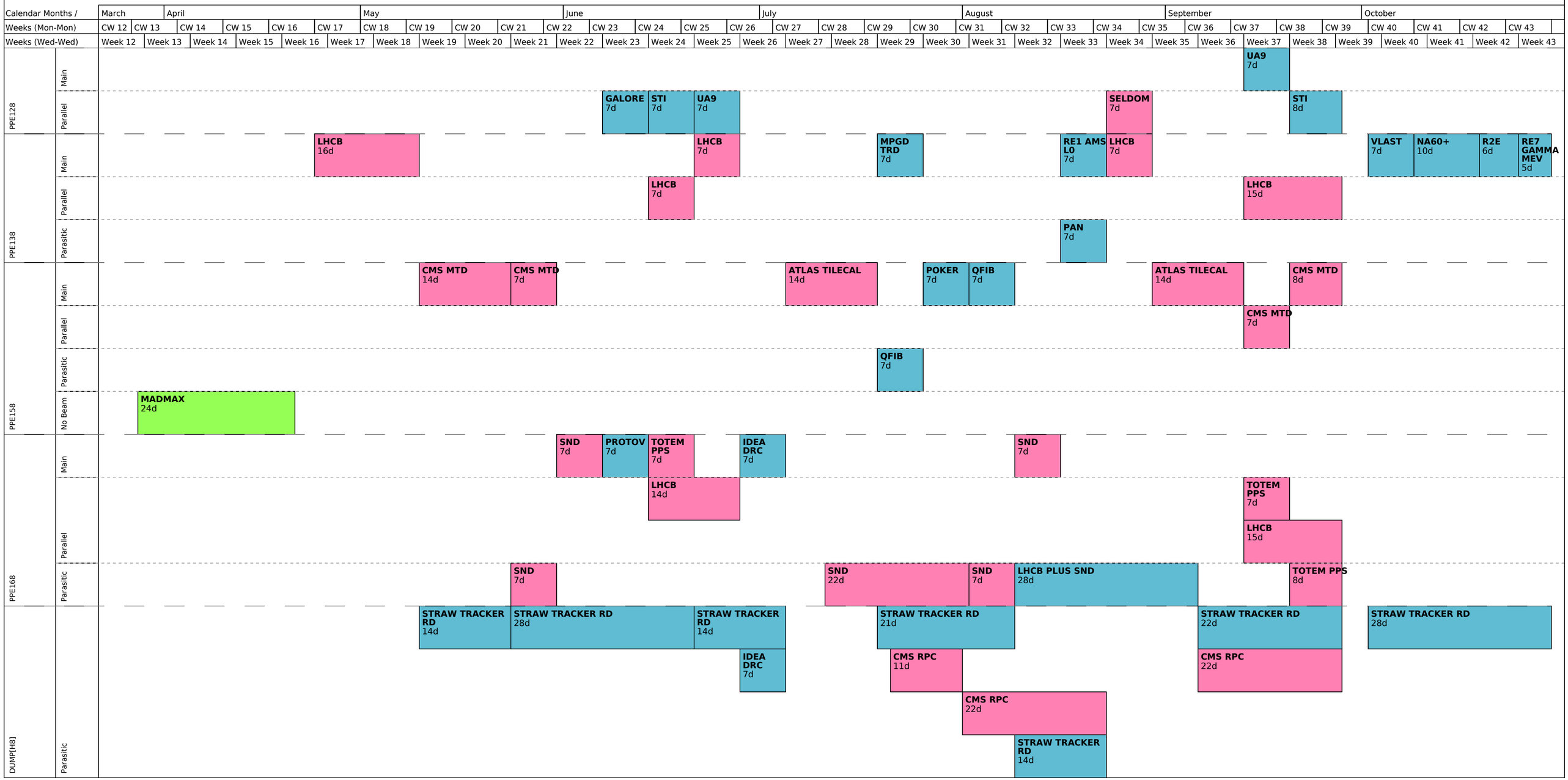North Area Schedule v2.1.1 :: Beamline H8 :: Status 2023-10-06 20:00 (UTC)