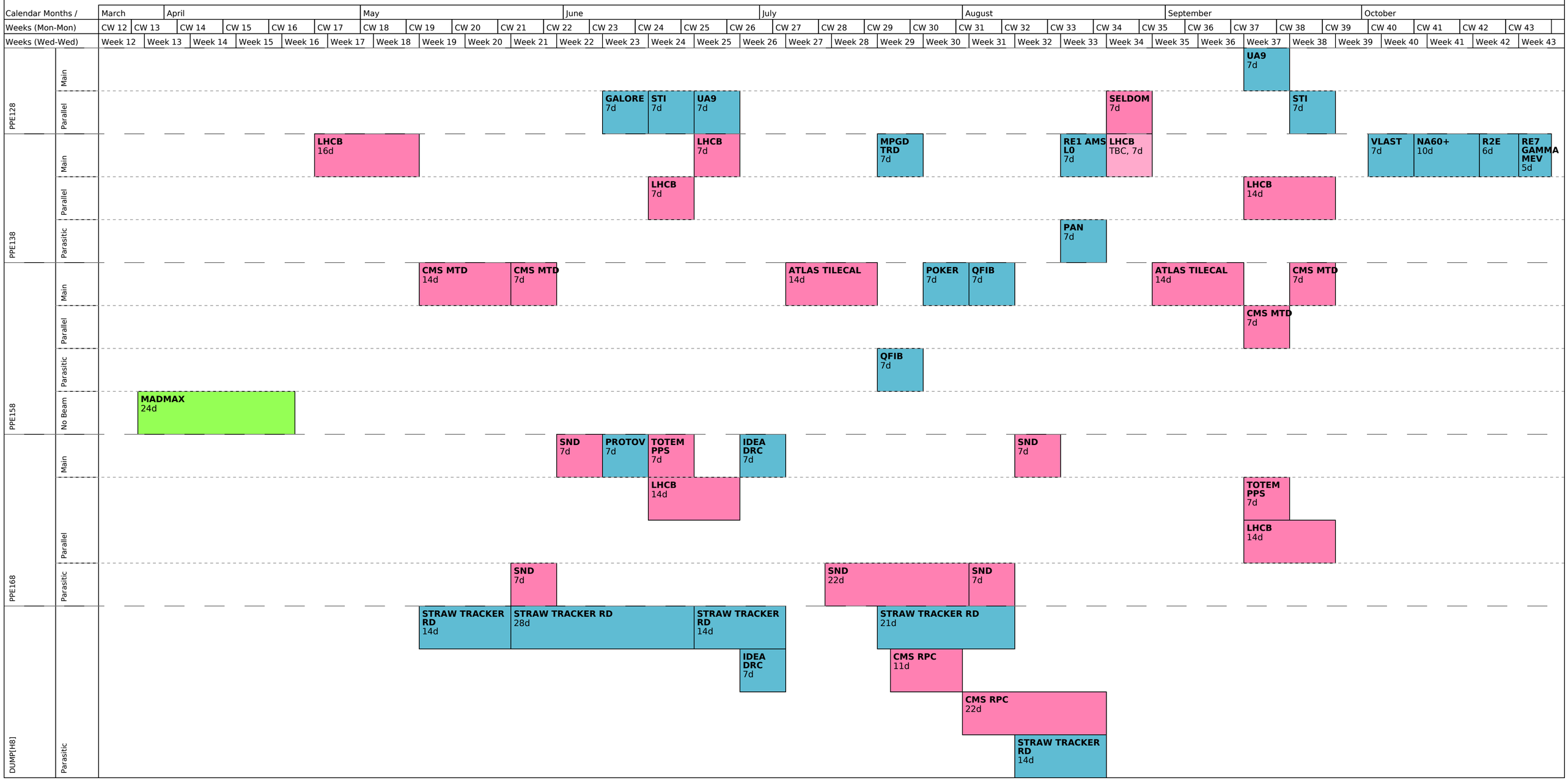North Area Schedule v1.7.1 :: Beamline H8 :: Status 2023-08-03 09:00 (UTC)