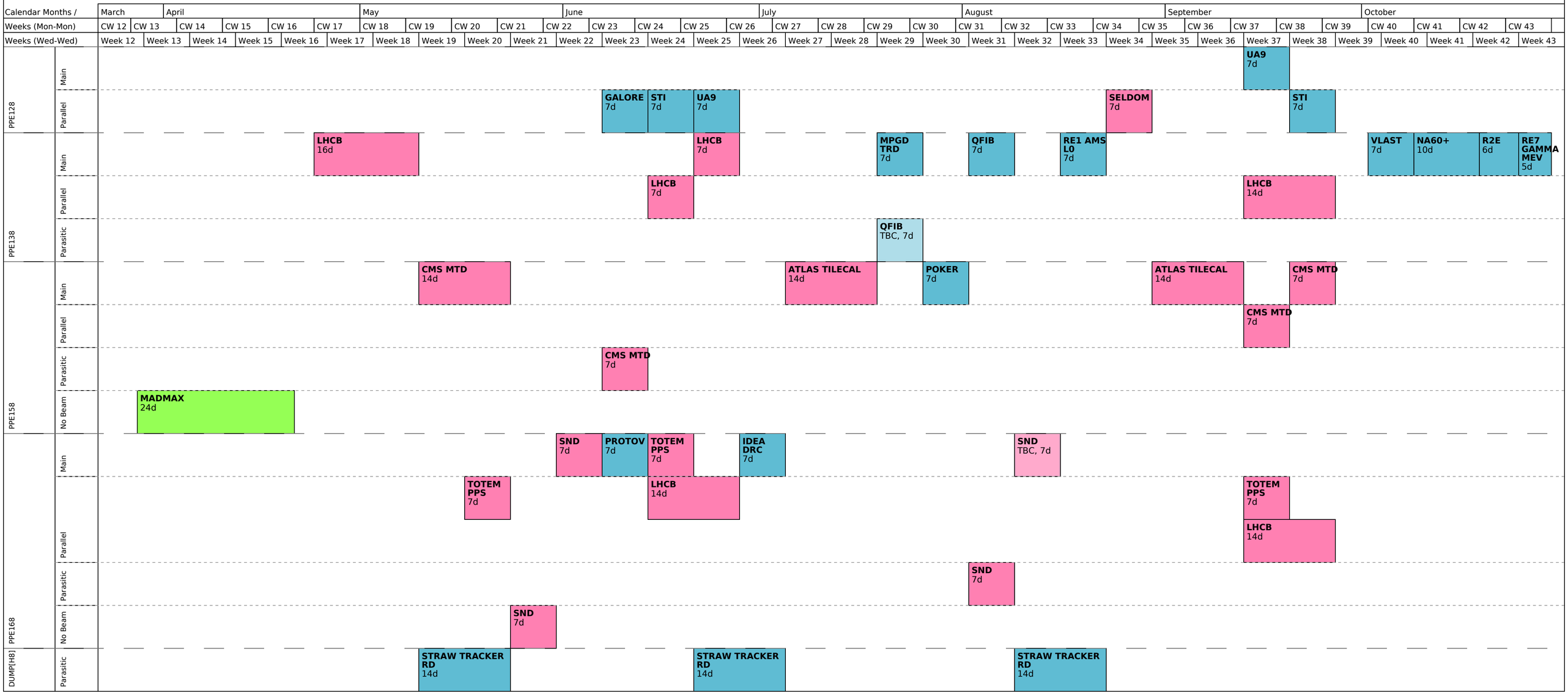North Area Schedule v1.2.0 :: Beamline H8 :: Status 2023-05-08 13:30 UTC